

STU Phase 2 Change Document – 02.06.14

Reports 1 & 2 have been merged and renamed 'Dashboard'.

'No. of patients prescribed repeat items' chart now also shows the practice population.

Y-axes set to zero.

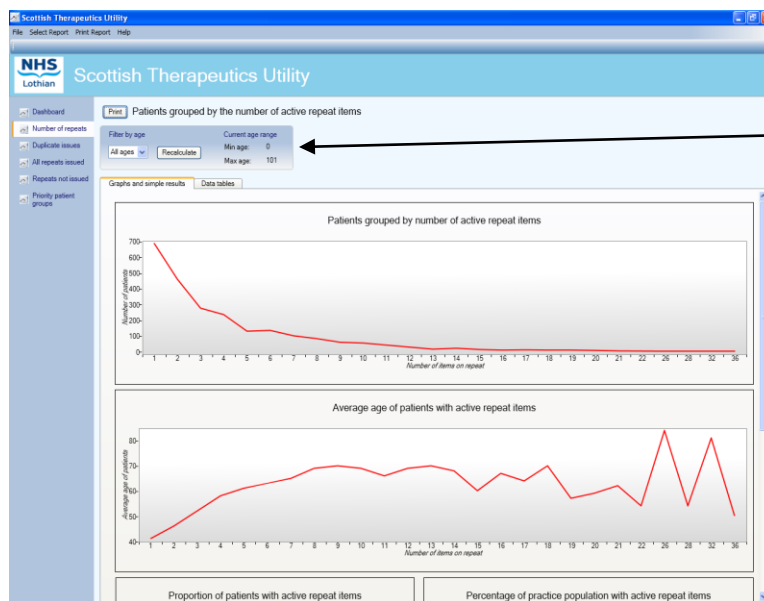
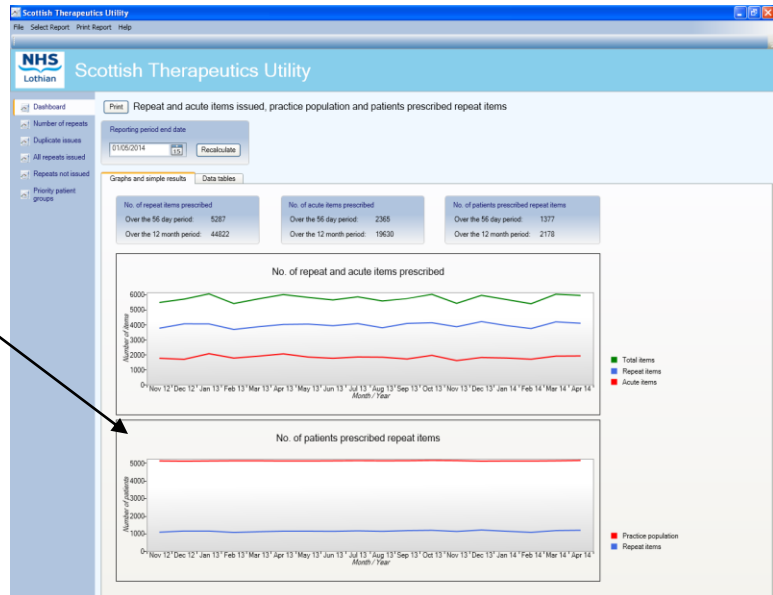

Report 3 has been renamed 'Number of repeats'.

Results can now be filtered by age. Select the age band required and click on "Recalculate".

Report 4 has been renamed 'Duplicate issues'.

This report can no longer be recalculated by changing the period end date, and will always show the trend over the last 18 months.

The stats in the blue box now show the last full calendar month, instead of the last 28 days.

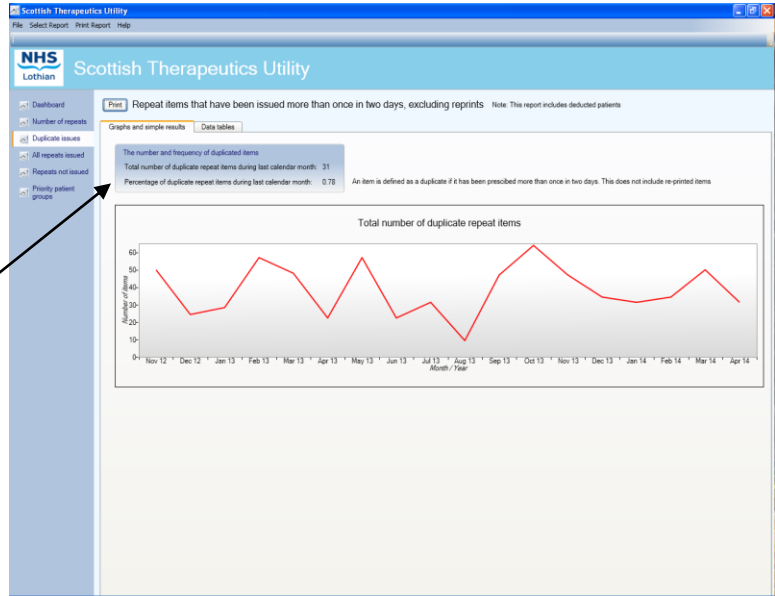

No of repeat items	No of patients with repeat items	No of patients with repeats ordered at once	% of Patients with repeats ordered at once
2	451	227	49.2
3	274	90	32.8
4	230	71	30.5
5	128	30	19.6
6	133	19	14.3
7	39	11	11.1
8	8	1	12.5
9	58	5	8.6
10	53	3	5.7
11	40	2	5.0
12	27	1	3.7

Surname	Forename	Date of birth	Pharmacy
BISSITT	DESMOND	13/01/1953	
BRUEN	ANGELINA	19/09/1927	Bosta Eastgate and deliver
CALVEY	GERSON	06/05/1939	
DENMARK	SABINE	27/03/1956	
EDWARDS	MARJELLA	21/02/1967	
GALIE	RODNEY	14/11/1952	
MACKLOP	ANNIYA	24/03/1951	Forbes Rowlands
MOHAMAD	MUSTAALI	09/01/1958	COLLECT FROM SURGERY
NEBBITT	IAN	12/04/1946	Forbes Rowlands

Item name	Dosage	Quantity	Last issued
Aspirin 75mg disintegrable tablets	TAKE WITH MEAL ONLY	56	12/03/2014
Fenofibrate 120mg tablets	1 TABLET TWICE DAILY	60	12/03/2014
Meloxicam 500mg tablets	1 TABLET TWICE A DAY	112	12/03/2014
Metoprolol 500mg tablets	TAKE ONE TWICE DAILY	112	12/03/2014
Omeprazole 20mg gastro-resistant capsules	2 ONCE DAILY	112	12/03/2014
Ramipril 5mg capsules	TAKE ONE DAILY	56	12/03/2014
Sildenafil 100mg tablets	1 TABLET WHEN REQUIRED	8	12/03/2014
Simvastatin 40mg tablets	1 TABLET NIGHT	60	12/03/2014

Report 5 has been renamed 'All repeats issued'.

The patient grid now shows each patient's "preferred pharmacy", if recorded.

You can view a detailed history of the items issued by right clicking on the patient's name and selecting the matrix option.

Item name	Mar 18 2014	Jan 10 2014	Nov 18 2013	Nov 15 2013	Oct 16 2013	Aug 16 2013
Amlodipine 5mg tablets	56	56		56	56	56
Atenolol 50mg tablets	56	56		56	56	56
Bendroflumethiazide 2.5mg tablets	56	56		56	56	56
Hydroxycarbamide 500mg capsules	56	56	56			56
Losartan 25mg tablets	56	56		56	56	56
Losartan 50mg tablets	56	56		56	56	56
Warfarin 1mg tablets	100	100		100	100	
Warfarin 3mg tablets	100	100		100		
WARFARIN SODIUM tabs 5mg	60					

Report 6 has been renamed
'Repeats not issued'

Results can now be filtered by BNF chapter. Filters are available for chapters 1 -6, chapter 13, or all chapters. Select the chapter required and click on "Recalculate".

Surname	Forename	DOB	Item name	Dosage	Quantity	Last issued
ACTON	SCOTT	22/01/1939	PROPRANOLOL 40mg	TAKE ONE THURSDAY	56	31/12/2012
BOWIE	RACHAEL	10/06/1958	SIMVASTATIN tabs 40mg	TAKE ONE AT NIGHT	56	23/11/2012
BRAWLEY	CHERICE	17/05/1933	GLYCERYL TRINITRATE	spray As directed	1	03/12/2012
BRUNF	CATHERINE	09/01/1934	Bisoprolol 2.5mg tablets	TAKE ONE DAILY	56	24/12/2012
CRAYK	FRANZ	23/05/1950	CLOPIDOGREL TC tab 75	1 Tab Daily	56	05/12/2012
CREANEY	DOUGLAS	28/11/1950	Simvastatin 40mg tablets	1 TABLET EVERY NIGHT	56	30/10/2012
FARRAGHER	SOPHIA	23/11/1935	WARFARIN SODIUM tabs	1 Tab As directed	50	01/10/2012
GILBERTSON	CALVIN	19/11/1959	ASPIRIN disp tab 75mg	1 Tab in the morning	168	07/11/2012
GILBERTSON	CALVIN	19/11/1959	BISOPROLOL tabs 5mg	1 Tab in the morning	168	07/11/2012
GILBERTSON	CALVIN	19/11/1959	CANDESARTAN tabs 16m	2 Tabs Daily	336	07/11/2012
GILBERTSON	CALVIN	19/11/1959	Eliken LA25 capsules (X)	1 CAPSULE ONCE A DAY	168	14/11/2012
GILBERTSON	CALVIN	19/11/1959	SIMVASTATIN tabs 20mg	1 TAB IN TH	168	07/11/2012
GILBERTSON	DORCAS	17/08/1969	WARFARIN SODIUM tabs	TAKE ONE AS DIRECTED	56	21/11/2012
GODSMAN	CONCEPTION	16/03/1943	BISOPROLOL tabs 5mg	1 Tab Daily	56	23/10/2012
HANNAFORD	BELLE	05/05/1936	GLYCERYL TRINITRATE	2 Plaf Tabs as required	1	13/11/2012
INGRAM	MICKEL	23/06/1946	Amlodipine 5mg tablets	1 TABLET ONCE A DAY	28	02/10/2012
INGRAM	MICKEL	23/06/1946	Simvastatin 20mg tablets	1 TABLET EVERY NIGHT	28	02/10/2012
IRVIN	ANACLETO	19/09/1948	Liampril 20mg tablets	TAKE ONE DAILY	56	11/12/2012
JAKUBYSKA	TOMASZ	25/04/1933	GLYCERYL TRINITRATE	Apply As directed	1	14/12/2012
JAZDAUSKAITE	JOSH	14/12/1996	Simvastatin 20mg tablets	1 TABLET EVERY NIGHT	56	04/10/2012
KADERE	STEFEN	27/11/1956	BISOPROLOL tabs 2.5mg	TAKE ONE DAILY	56	19/07/2012
LIPPHOT	WILJANO	15/11/1946	ADALAT LA 20 pps rel tab	2 TABS MAINE	112	26/11/2012
MANNALI	STARLA	15/02/1959	Liampril 5mg tablets	1 TABLET ONCE A DAY	28	05/12/2012
MCGRAW	LOUISA	16/08/1919	GLYCERYL TRINITRATE	- AS DIRECTED	1	10/09/2012
MCGLOUGHLIN	EFFIE	09/12/1935	FUROSEMIDE tabs 20mg	TAKE ONE EACH MORNI	28	17/07/2012
MCGLOUGHLIN	EFFIE	09/12/1935	SIMVASTATIN tabs 20mg	- AS DIRECTED	56	21/09/2012
PIPER	LOUISE	31/03/1933	WARFARIN SODIUM tabs	1 TAB AS DIRECTED	60	27/12/2012
ROY	ZOE	28/04/1944	AMLODIPINE tabs 5mg	1 TAB DAILY	56	17/12/2012

By right clicking on the patient's name you can add an agreed medication management read code into the patient's record in Vision. You should enter details of the action required in the pop-up box that appears.

Report 7 (Active repeats never issued) has been removed and replaced with an alternative new report that seeks to identify “priority patient groups”.

This provides a report of all the patients coded as resident in a care home, on a monitored dosage system, and registered with the Chronic Medication Service (CMS).

Care home (13FX.) and MDS (8BIA.) are read code based searches.

Please note: the CMS search is still in development, and does not return any results at this moment.

Results can be filtered by each individual category, or all categories.

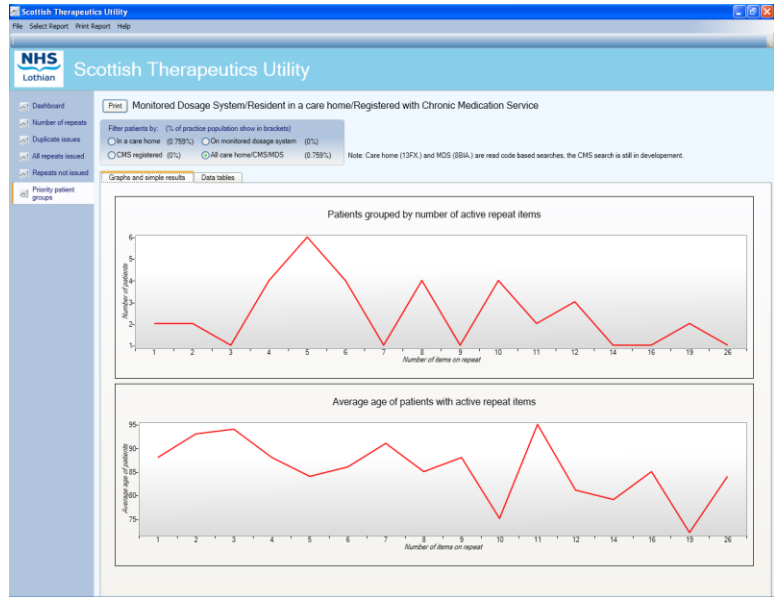

No of repeat items	No of patients	% of practice population	% of patients with repeat items	Average age of patients
1	2	0.040	0.084	88
2	2	0.040	0.084	93
3	1	0.020	0.042	94
4	4	0.080	0.169	88
5	4	0.080	0.212	74
6	4	0.080	0.169	85
7	1	0.020	0.042	91
8	4	0.080	0.169	85
9	1	0.020	0.042	88
10	4	0.080	0.169	75
11	2	0.040	0.084	95
12	3	0.060	0.127	81

Surname	Forename	Date of birth	Pharmacy
CORREIA	ELENA, MAE	13/04/1913	
GRIFFITHS	ABBI	21/04/1923	
GULLLOT	RURTHE	21/01/1928	
OMAN	ROMAN	20/07/1920	Great Glen Pharmacy
REDMOND	LYNDEN	15/06/1960	
SHERIFFS	KAMILA	17/07/1927	

Item name	Dosage	Quantity	Last issued
Atalol D3 1mg/50mg tablets (PMS/DrLabs)	TAKE ORAL ONCE DAILY	500	02/03/2014
Diprosone cream (Medk Sharp & Dohme Ltd)	APPLY AS NEEDED	500	04/03/2014
Hydrocortisone 1mg/1ml solution for injection	AS DIRECTED	10	08/01/2014
LBF barrier cream (ChasMed Ltd Essentials Acco)	AS DIRECTED	100	04/03/2014
Paracetamol 500mg tablets	1-2 TABS UP TO FOUR TIMES A DAY IF REQD.	100	19/02/2014

The patient grid now shows each patient’s “preferred pharmacy”, if recorded.